

Q

Orbital Neuroblastoma



- What is the average age at diagnosis for neuroblastoma in general?

A

Orbital Neuroblastoma



- What is the average age at diagnosis for neuroblastoma in general?
2 years

Q

Orbital Neuroblastoma

- What is the average age at diagnosis for neuroblastoma in general?
2 years

What proportion of Nb pts are diagnosed by age 5?

A

Orbital Neuroblastoma



- What is the average age at diagnosis for neuroblastoma in general?
2 years

*What proportion of Nb pts are diagnosed by age 5?
About 90%*



Q

Orbital Neuroblastoma

- What is the average age at diagnosis for neuroblastoma in general?
2 years

*What proportion of Nb pts are diagnosed by age 5?
About 90%*

Can Nb occur in adults?

A

Orbital Neuroblastoma



- What is the average age at diagnosis for neuroblastoma in general?
2 years

What proportion of Nb pts are diagnosed by age 5?
About 90%

Can Nb occur in adults?
Yes, although it is quite uncommon

Q

Orbital Neuroblastoma



- What is the average age at diagnosis for neuroblastoma in general?
2 years
- Where does neuroblastoma rank as a cause of orbital mets in childhood cancer?

A

Orbital Neuroblastoma



- What is the average age at diagnosis for neuroblastoma in general?
2 years
- Where does neuroblastoma rank as a cause of orbital mets in childhood cancer? #1



Q

Orbital Neuroblastoma

- What is the average age at diagnosis for neuroblastoma in general?
2 years
- Where does neuroblastoma rank as a cause of ~~orbital mets~~^{cancer} in childhood?
cancer? #1

Where does Nb rank as a cause of cancer in childhood?

A

Orbital Neuroblastoma



- What is the average age at diagnosis for neuroblastoma in general?
2 years
- Where does neuroblastoma rank as a cause of ~~orbital mets~~ ^{cancer} in childhood?
cancer? #1

*Where does Nb rank as a cause of cancer in childhood?
It is the most common cause of extracranial solid
cancer (ie, not leukemia) in childhood*



Q

Orbital Neuroblastoma

- What is the average age at diagnosis for neuroblastoma in general?
2 years
- Where does neuroblastoma rank as a cause of ~~orbital mets~~ ^{cancer} in ~~childhood~~ ^{infancy}?
cancer? #1

*Where does Nb rank as a cause of cancer in childhood?
It is the most common cause of extracranial solid
cancer (ie, not leukemia) in childhood*

How about in infants (ie, prior to age 12 months)?



A

Orbital Neuroblastoma

- What is the average age at diagnosis for neuroblastoma in general?
2 years
- Where does neuroblastoma rank as a cause of ~~orbital mets~~ ^{cancer} in ~~childhood~~ ^{infancy}?
cancer? #1

*Where does Nb rank as a cause of cancer in childhood?
It is the most common cause of extracranial solid
cancer (ie, not leukemia) in childhood*

*How about in infants (ie, prior to age 12 months)?
It is #1*



Q

Orbital Neuroblastoma

- What is the average age at diagnosis for neuroblastoma in general?
2 years
- Where does neuroblastoma rank as a cause of ~~orbital mets~~ ^{cancer death} in childhood?
cancer? #1

*Where does Nb rank as a cause of cancer in childhood?
It is the most common cause of extracranial solid cancer (ie, not leukemia) in childhood*

*How about in infants (ie, prior to age 12 months)?
It is #1*

What proportion of peds cancer deaths are due to Nb?



A

Orbital Neuroblastoma

- What is the average age at diagnosis for neuroblastoma in general?
2 years
- Where does neuroblastoma rank as a cause of ~~orbital mets~~ ^{cancer death} in childhood?
cancer? #1

Where does Nb rank as a cause of cancer in childhood?
It is the most common cause of extracranial solid cancer (ie, not leukemia) in childhood

How about in infants (ie, prior to age 12 months)?
It is #1

What proportion of peds cancer deaths are due to Nb?
20%

Q

Orbital Neuroblastoma

- What is the average age at diagnosis for neuroblastoma in general?
2 years
- Where does neuroblastoma rank as a cause of orbital cancer? #1

mets in childhood

With regard to ophthalmic mets in general (ie, not Nb), a fundamental difference obtains between children and adults. What is it?

Q/A

Orbital Neuroblastoma



- What is the average age at diagnosis for neuroblastoma in general?
2 years
- Where does neuroblastoma rank as a cause of orbital cancer? #1

mets in childhood

With regard to ophthalmic mets in general (ie, not Nb), a fundamental difference obtains between children and adults. What is it?

As a rule: In adults, mets go to the [] (specifically, to the []); but in children, mets go to the []

A

Orbital Neuroblastoma



- What is the average age at diagnosis for neuroblastoma in general?
2 years
- Where does neuroblastoma rank as a cause of orbital cancer? #1

mets in childhood

With regard to ophthalmic mets in general (ie, not Nb), a fundamental difference obtains between children and adults. What is it?

As a rule: In adults, mets go to the **eye** (specifically, to the **choroid**); but in children, mets go to the **orbit**



Q

Orbital Neuroblastoma

- What is the average age at diagnosis for neuroblastoma in general?
2 years
- Where does neuroblastoma rank as a cause of orbital mets in childhood cancer? **#1**

Of all orbital mets in children, what proportion are due to Nb?



A

Orbital Neuroblastoma

- What is the average age at diagnosis for neuroblastoma in general?
2 years
- Where does neuroblastoma rank as a cause of orbital mets in childhood cancer? **#1**

Of all orbital mets in children, what proportion are due to Nb?
Almost 90%!

Q

Orbital Neuroblastoma

- What is the average age at diagnosis for neuroblastoma in general?
2 years
- Where does neuroblastoma rank as a cause of orbital mets in childhood cancer? #1
- What are the two locations for the primary?

A

Orbital Neuroblastoma



- What is the average age at diagnosis for neuroblastoma in general?
2 years
- Where does neuroblastoma rank as a cause of orbital mets in childhood cancer? #1
- What are the two locations for the primary?
The adrenals, and the sympathetic chain



Q

Orbital Neuroblastoma

- What is the average age at diagnosis for neuroblastoma in general?
2 years
- Where does neuroblastoma rank as a cause of orbital mets in childhood cancer? #1
- What are the two locations for the primary?
The **adrenals**, and the sympathetic chain

Which specific portion of the adrenal glands are we talking about here?



A

Orbital Neuroblastoma

- What is the average age at diagnosis for neuroblastoma in general?
2 years
- Where does neuroblastoma rank as a cause of orbital mets in childhood cancer? #1
- What are the two locations for the primary?
The **adrenals**, and the sympathetic chain

Which specific portion of the adrenal glands are we talking about here?

The adrenal medulla



Q

Orbital Neuroblastoma

- What is the average age at diagnosis for neuroblastoma in general?
2 years
- Where does neuroblastoma rank as a cause of orbital mets in childhood cancer? #1
- What are the two locations for the primary?
The **adrenals**, and the **sympathetic chain**

What do the adrenal medulla and sympathetic chain have to do with one another?

Q/A

Orbital Neuroblastoma



- What is the average age at diagnosis for neuroblastoma in general?
2 years
- Where does neuroblastoma rank as a cause of orbital mets in childhood cancer? #1
- What are the two locations for the primary?
The **adrenals**, and the **sympathetic chain**

What do the adrenal medulla and sympathetic chain have to do with one another?

A lot, actually, and they can be divvied up into two categories:

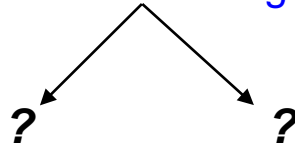



A

Orbital Neuroblastoma

- What is the average age at diagnosis for neuroblastoma in general?
2 years
- Where does neuroblastoma rank as a cause of orbital mets in childhood cancer? #1
- What are the two locations for the primary?
The **adrenals**, and the **sympathetic chain**

What do the adrenal medulla and sympathetic chain have to do with one another?
A lot, actually, and they can be divided up into two categories:

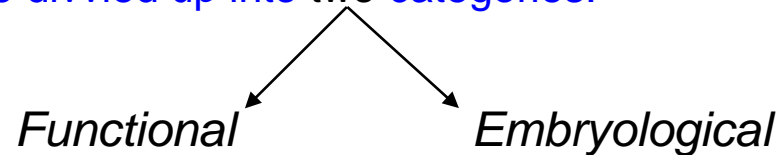



Q

Orbital Neuroblastoma

- What is the average age at diagnosis for neuroblastoma in general?
2 years
- Where does neuroblastoma rank as a cause of orbital mets in childhood cancer? #1
- What are the two locations for the primary?
The **adrenals**, and the **sympathetic chain**

What do the adrenal medulla and sympathetic chain have to do with one another?
A lot, actually, and they can be divided up into two categories:

Functional

Embryological

Functionally, both the adrenal medulla and the sympathetic chain are components of the division of the nervous system.



A

Orbital Neuroblastoma

- What is the average age at diagnosis for neuroblastoma in general?
2 years
- Where does neuroblastoma rank as a cause of orbital mets in childhood cancer? #1
- What are the two locations for the primary?
The **adrenals**, and the **sympathetic chain**

What do the adrenal medulla and sympathetic chain have to do with one another?
A lot, actually, and they can be divided up into two categories:

Functional

Embryological

Functionally, both the adrenal medulla and the sympathetic chain are components of the sympathetic division of the autonomic nervous system.



A

Orbital Neuroblastoma

- What is the average age at diagnosis for neuroblastoma in general?
2 years
- Where does neuroblastoma rank as a cause of orbital mets in childhood cancer? #1
- What are the two locations for the primary?
The **adrenals**, and the **sympathetic chain**

What do the adrenal medulla and sympathetic chain have to do with one another?
A lot, actually, and they can be divided up into two categories:

Functional

Embryological

Functionally, both the adrenal medulla and the sympathetic chain are components of the sympathetic division of the autonomic nervous system. In essence, the adrenal medulla is a modified sympathetic ganglion, one that secretes catecholamines into the bloodstream rather than into a synapse.



Q

Orbital Neuroblastoma

- What is the average age at diagnosis for neuroblastoma in general?
2 years
- Where does neuroblastoma rank as a cause of orbital mets in childhood cancer? #1
- What are the two locations for the primary?
The **adrenals**, and the **sympathetic chain**

What do the adrenal medulla and sympathetic chain have to do with one another?
A lot, actually, and they can be divided up into two categories:

Functional

Functionally, both the adrenal medulla and the sympathetic chain are components of the sympathetic division of the autonomic nervous system. In essence, the adrenal medulla is a modified sympathetic ganglion, one that secretes catecholamines into the bloodstream rather than into a synapse.

Embryological

The secretory cells of the adrenal medulla and the neurons of the sympathetic chain both derive from



A

Orbital Neuroblastoma

- What is the average age at diagnosis for neuroblastoma in general?
2 years
- Where does neuroblastoma rank as a cause of orbital mets in childhood cancer? #1
- What are the two locations for the primary?
The **adrenals**, and the **sympathetic chain**

What do the adrenal medulla and sympathetic chain have to do with one another?
A lot, actually, and they can be divided up into two categories:

Functional

Functionally, both the adrenal medulla and the sympathetic chain are components of the sympathetic division of the autonomic nervous system. In essence, the adrenal medulla is a modified sympathetic ganglion, one that secretes catecholamines into the bloodstream rather than into a synapse.

Embryological

The secretory cells of the adrenal medulla and the neurons of the sympathetic chain both derive from neuroblasts



Q

Orbital Neuroblastoma

- What is the average age at diagnosis for neuroblastoma in general?
2 years
- Where does neuroblastoma rank as a cause of orbital mets in childhood cancer? #1
- What are the two locations for the primary?
The **adrenals**, and the **sympathetic chain**

What do the adrenal medulla and sympathetic chain have to do with one another?
A lot, actually, and they can be divided up into two categories:

Functional

Functionally, both the adrenal medulla and the sympathetic chain are components of the sympathetic division of the autonomic nervous system. In essence, the adrenal medulla is a modified sympathetic ganglion, one that secretes catecholamines into the bloodstream rather than into a synapse.

Embryological

The secretory cells of the adrenal medulla and the neurons of the sympathetic chain both derive from neuroblasts, which in turn derive from the [redacted] cell line



A

Orbital Neuroblastoma

- What is the average age at diagnosis for neuroblastoma in general?
2 years
- Where does neuroblastoma rank as a cause of orbital mets in childhood cancer? #1
- What are the two locations for the primary?
The **adrenals**, and the **sympathetic chain**

What do the adrenal medulla and sympathetic chain have to do with one another?
A lot, actually, and they can be divided up into two categories:

Functional

Functionally, both the adrenal medulla and the sympathetic chain are components of the sympathetic division of the autonomic nervous system. In essence, the adrenal medulla is a modified sympathetic ganglion, one that secretes catecholamines into the bloodstream rather than into a synapse.

Embryological

The secretory cells of the adrenal medulla and the neurons of the sympathetic chain both derive from neuroblasts, which in turn derive from the neural crest cell line



Q

Orbital Neuroblastoma

- What is the average age at diagnosis for neuroblastoma in general?
2 years
- Where does neuroblastoma rank as a cause of orbital mets in childhood cancer? #1
- What are the two locations for the primary?
The **adrenals**, and the **sympathetic chain**

What do the adrenal medulla and sympathetic chain have to do with one another?
A lot, actually, and they can be divided up into two categories:

Functional

Functionally, both the adrenal medulla and the sympathetic chain are components of the sympathetic division of the autonomic nervous system. In essence, the adrenal medulla is a modified sympathetic ganglion, one that secretes catecholamines into the bloodstream rather than into a synapse.

Embryological

The secretory cells of the adrenal medulla and the neurons of the sympathetic chain both derive from neuroblasts, which in turn derive from the neural crest cell line

What is the cell of origin in neuroblastoma?



A

Orbital Neuroblastoma

- What is the average age at diagnosis for neuroblastoma in general?
2 years
- Where does neuroblastoma rank as a cause of orbital mets in childhood cancer? #1
- What are the two locations for the primary?
The **adrenals**, and the **sympathetic chain**

What do the adrenal medulla and sympathetic chain have to do with one another?
A lot, actually, and they can be divvied up into two categories:

Functional

Functionally, both the adrenal medulla and the sympathetic chain are components of the sympathetic division of the autonomic nervous system. In essence, the adrenal medulla is a modified sympathetic ganglion, one that secretes catecholamines into the bloodstream rather than into a synapse.

Embryological

The secretory cells of the adrenal medulla and the neurons of the sympathetic chain both derive from **neuroblasts**, which in turn derive from the neural crest cell line

What is the cell of origin in neuroblastoma?
Neuroblasts



Q

Orbital Neuroblastoma

- What is the average age at diagnosis for neuroblastoma in general?
2 years
- Where does neuroblastoma rank as a cause of orbital mets in childhood cancer? #1
- What are the two locations for the primary?
The adrenals, and **the sympathetic chain**

If the primary involves the superior portion of the cervical sympathetic chain, what clinical presentation might occur?



A

Orbital Neuroblastoma

- What is the average age at diagnosis for neuroblastoma in general?
2 years
- Where does neuroblastoma rank as a cause of orbital mets in childhood cancer? #1
- What are the two locations for the primary?
The adrenals, and **the sympathetic chain**

If the primary involves the superior portion of the cervical sympathetic chain, what clinical presentation might occur?

A Horner syndrome

Orbital Neuroblastoma

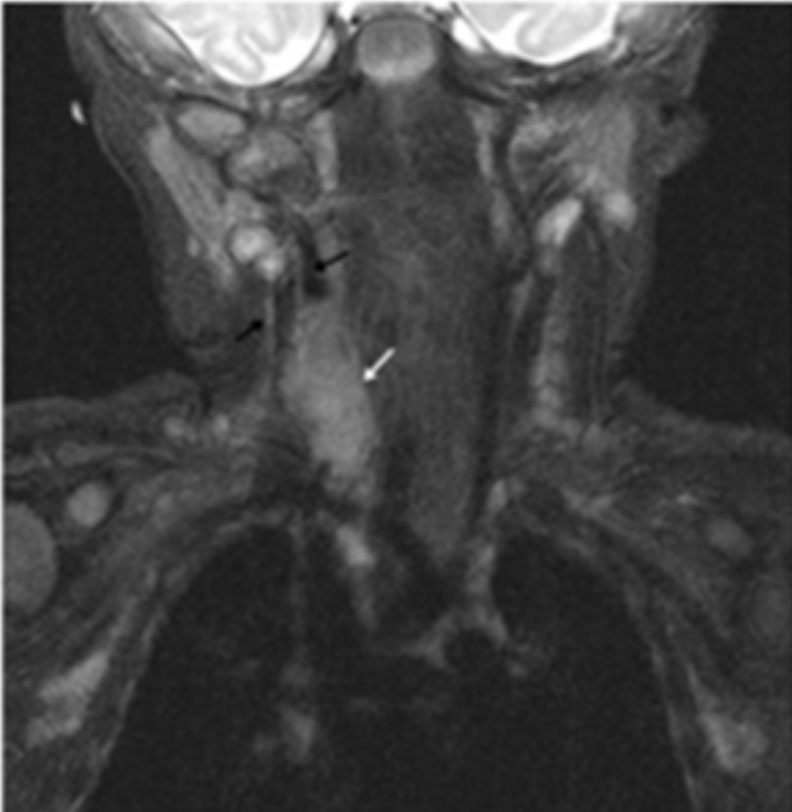
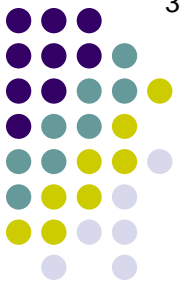

Primary tumor in sympathetic chain



Horner syndrome 2ndry to Nb



Q

Orbital Neuroblastoma

- What is the average age at diagnosis for neuroblastoma in general?
2 years
- Where does neuroblastoma rank as a cause of orbital mets in childhood cancer? #1
- What are the two locations for the primary?
The adrenals, and the sympathetic chain
- What percent of neuroblastomas metastasize to the orbit?

A

Orbital Neuroblastoma



- What is the average age at diagnosis for neuroblastoma in general?
2 years
- Where does neuroblastoma rank as a cause of orbital mets in childhood cancer? #1
- What are the two locations for the primary?
The adrenals, and the sympathetic chain
- What percent of neuroblastomas metastasize to the orbit? 20



Q

Orbital Neuroblastoma

- What is the average age at diagnosis for neuroblastoma in general?
2 years
- Where does neuroblastoma rank as a cause of orbital mets in childhood cancer? #1
- What are the two locations for the primary?
The adrenals, and the sympathetic chain
- What percent of neuroblastomas metastasize to the orbit? 20
- What is the classic presentation of orbital mets?



A

Orbital Neuroblastoma

- What is the average age at diagnosis for neuroblastoma in general?
2 years
- Where does neuroblastoma rank as a cause of orbital mets in childhood cancer? #1
- What are the two locations for the primary?
The adrenals, and the sympathetic chain
- What percent of neuroblastomas metastasize to the orbit? 20
- What is the classic presentation of orbital mets?
Proptosis and/or eyelid ecchymosis



Q

Orbital Neuroblastoma

- What is the average age at diagnosis for neuroblastoma in general?
2 years
- Where does neuroblastoma rank as a cause of orbital mets in childhood cancer? #1
- What are the two locations for the primary?
The adrenals, and the sympathetic chain
- What percent of neuroblastomas metastasize to the orbit? 20
- What is the classic presentation of orbital mets?
Proptosis? and/or eyelid ecchymosis?

Of the two, which is more common?



A

Orbital Neuroblastoma

- What is the average age at diagnosis for neuroblastoma in general?
2 years
- Where does neuroblastoma rank as a cause of orbital mets in childhood cancer? #1
- What are the two locations for the primary?
The adrenals, and the sympathetic chain
- What percent of neuroblastomas metastasize to the orbit? 20
- What is the classic presentation of orbital mets?
Proptosis and/or **eyelid ecchymosis**

Of the two, which is more common?
Eyelid ecchymosis



Q

Orbital Neuroblastoma

- What is the average age at diagnosis for neuroblastoma in general?
2 years
- Where does neuroblastoma rank as a cause of orbital mets in childhood cancer? #1
- What are the two locations for the primary?
The adrenals, and the sympathetic chain
- What percent of neuroblastomas metastasize to the orbit? 20
- What is the classic presentation of orbital mets?
Proptosis and/or **eyelid ecchymosis**

Of the two, which is more common?

Eyelid ecchymosis

Is the ecchymosis unilateral, or bilateral?



A

Orbital Neuroblastoma

- What is the average age at diagnosis for neuroblastoma in general?
2 years
- Where does neuroblastoma rank as a cause of orbital mets in childhood cancer? #1
- What are the two locations for the primary?
The adrenals, and the sympathetic chain
- What percent of neuroblastomas metastasize to the orbit? 20
- What is the classic presentation of orbital mets?
Proptosis and/or **eyelid ecchymosis**

Of the two, which is more common?

Eyelid ecchymosis

Is the ecchymosis unilateral, or bilateral?

It can be either



Q

Orbital Neuroblastoma

- What is the average age at diagnosis for neuroblastoma in general?
2 years
- Where does neuroblastoma rank as a cause of orbital mets in childhood cancer? #1
- What are the two locations for the primary?
The adrenals, and the sympathetic chain
- What percent of neuroblastomas metastasize to the orbit? 20
- What is the classic presentation of orbital mets?
Proptosis and/or **eyelid ecchymosis**

Of the two, which is more common?

Eyelid ecchymosis

*Is the ecchymosis unilateral, or **bilateral**?*

It can be either

What critter-based description is used for the appearance of bilateral ecchymoses in Nb?



A

Orbital Neuroblastoma

- What is the average age at diagnosis for neuroblastoma in general?
2 years
- Where does neuroblastoma rank as a cause of orbital mets in childhood cancer? #1
- What are the two locations for the primary?
The adrenals, and the sympathetic chain
- What percent of neuroblastomas metastasize to the orbit? 20
- What is the classic presentation of orbital mets?
Proptosis and/or **eyelid ecchymosis**

Of the two, which is more common?

Eyelid ecchymosis

*Is the ecchymosis unilateral, or **bilateral**?*

It can be either

*What critter-based description is used for the appearance of bilateral ecchymoses in Nb?
'Raccoon eyes'*

Orbital Neuroblastoma



Nb: 'Raccoon eyes'



Q

Orbital Neuroblastoma

- What is the average age at diagnosis for neuroblastoma in general?
2 years
- Where does neuroblastoma rank as a cause of orbital mets in childhood cancer? #1
- What are the two locations for the primary?
The adrenals, and the sympathetic chain
- What percent of neuroblastomas metastasize to the orbit? 20
- What is the classic presentation of orbital mets?
Proptosis and/or eyelid ecchymosis

Is the proptosis unilateral, or bilateral?



A

Orbital Neuroblastoma

- What is the average age at diagnosis for neuroblastoma in general?
2 years
- Where does neuroblastoma rank as a cause of orbital mets in childhood cancer? #1
- What are the two locations for the primary?
The adrenals, and the sympathetic chain
- What percent of neuroblastomas metastasize to the orbit? 20
- What is the classic presentation of orbital mets?
Proptosis and/or eyelid ecchymosis

Is the proptosis unilateral, or bilateral?

It can be either

Orbital Neuroblastoma

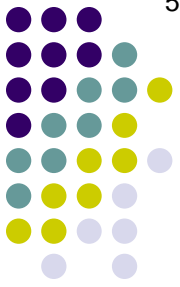

Nb: Proptosis



Q

Orbital Neuroblastoma

- What is the average age at diagnosis for neuroblastoma in general?
2 years
- Where does neuroblastoma rank as a cause of orbital mets in childhood cancer? #1
- What are the two locations for the primary?
The adrenals, and the sympathetic chain
- What percent of neuroblastomas metastasize to the orbit? 20
- What is the classic presentation of orbital mets?
Proptosis and/or eyelid ecchymosis

Is the proptosis **unilateral**, or bilateral?
It can be either

What is the DDX for acute-onset unilateral proptosis
in an infant/young child?

--Neuroblastoma

--

--

--

--



A

Orbital Neuroblastoma

- What is the average age at diagnosis for neuroblastoma in general?
2 years
- Where does neuroblastoma rank as a cause of orbital mets in childhood cancer? #1
- What are the two locations for the primary?
The adrenals, and the sympathetic chain
- What percent of neuroblastomas metastasize to the orbit? 20
- What is the classic presentation of orbital mets?
Proptosis and/or eyelid ecchymosis

Is the proptosis **unilateral**, or bilateral?
It can be either

What is the DDX for acute-onset unilateral proptosis in an infant/young child?

- Neuroblastoma
- Orbital inflammation
- Leukemia
- Orbital cellulitis
- Rhabdomyosarcoma



Q

Orbital Neuroblastoma

- What is the average age at diagnosis for neuroblastoma in general?
2 years
- Where does neuroblastoma rank as a cause of orbital mets in childhood cancer? #1
- What are the two locations for the primary?
The adrenals, and the sympathetic chain
- What percent of neuroblastomas metastasize to the orbit? 20
- What is the classic presentation
Proptosis and/or eyelid ecchymosis

What is the DDX for acute-onset bilateral proptosis in an infant/young child?

--Neuroblastoma

--
--
--
--

*Is the proptosis **unilateral**, or **bilateral**?*
It can be either

What is the DDX for acute-onset unilateral proptosis in an infant/young child?

--Neuroblastoma

--Orbital inflammation

--Leukemia

--Orbital cellulitis

--Rhabdomyosarcoma



A

Orbital Neuroblastoma

- What is the average age at diagnosis for neuroblastoma in general?
2 years
- Where does neuroblastoma rank as a cause of orbital mets in childhood cancer? #1
- What are the two locations for the primary?
The adrenals, and the sympathetic chain
- What percent of neuroblastomas metastasize to the orbit? 20
- What is the classic presentation
Proptosis and/or eyelid ecchymosis

Is the proptosis **unilateral**, or **bilateral**?
It can be either

What is the DDX for acute-onset bilateral proptosis in an infant/young child?

- Neuroblastoma
- Orbital inflammation
- Leukemia
- Orbital cellulitis
- ~~Rhabdomyosarcoma~~

Orbital cellulitis and rhabdo are very, very unlikely to present bilaterally

What is the DDX for acute-onset unilateral proptosis in an infant/young child?

- Neuroblastoma
- Orbital inflammation
- Leukemia
- Orbital cellulitis
- Rhabdomyosarcoma



Q

Orbital Neuroblastoma

- What is the average age at diagnosis for neuroblastoma in general?
2 years
- Where does neuroblastoma rank as a cause of orbital mets in childhood cancer? #1
- What are the two locations for the primary?
The adrenals, and the sympathetic chain
- What percent of neuroblastomas metastasize to the orbit? 20
- What is the classic presentation of orbital mets?
Proptosis and/or eyelid ecchymosis
- What if the child is <1 year at diagnosis—is the prognosis better or worse?



A

Orbital Neuroblastoma

- What is the average age at diagnosis for neuroblastoma in general?
2 years
- Where does neuroblastoma rank as a cause of orbital mets in childhood cancer? #1
- What are the two locations for the primary?
The adrenals, and the sympathetic chain
- What percent of neuroblastomas metastasize to the orbit? 20
- What is the classic presentation of orbital mets?
Proptosis and/or eyelid ecchymosis
- What if the child is <1 year at diagnosis—is the prognosis better or worse?
The prognosis is better



Q

Orbital Neuroblastoma

- What is the average age at diagnosis for neuroblastoma in general?
2 years
- Where does neuroblastoma rank as a cause of orbital mets in childhood cancer? #1
- What are the two locations for the primary?
The adrenals, and the sympathetic chain
- What percent of neuroblastomas metastasize to the orbit? 20
- What is the classic presentation of orbital mets?
Proptosis and/or eyelid ecchymosis
- What if the child is <1 year at diagnosis—is the prognosis better or worse?
The prognosis is better

What is the difference in 5-year survival rates between cases that present prior to vs after age 1 year?



A

Orbital Neuroblastoma

- What is the average age at diagnosis for neuroblastoma in general?
2 years
- Where does neuroblastoma rank as a cause of orbital mets in childhood cancer? #1
- What are the two locations for the primary?
The adrenals, and the sympathetic chain
- What percent of neuroblastomas metastasize to the orbit? 20
- What is the classic presentation of orbital mets?
Proptosis and/or eyelid ecchymosis
- What if the child is <1 year at diagnosis—is the prognosis better or worse?
The prognosis is better

What is the difference in 5-year survival rates between cases that present prior to vs after age 1 year?

It is cut roughly in half



Q

Orbital Neuroblastoma

- What is the average age at diagnosis for neuroblastoma in general?
2 years
- Where does neuroblastoma rank as a cause of orbital mets in childhood cancer? **#1**
- What are the two locations for the primary?
The adrenals, and the sympathetic chain
- What percent of neuroblastomas metastasize to the orbit? **20**
- What is the classic presentation of orbital mets?
Proptosis and/or eyelid ecchymosis
- What if the child is <1 year at diagnosis—is the prognosis better or worse?
The prognosis is better
- What is the classic ocular paraneoplastic association?

A

Orbital Neuroblastoma



- What is the average age at diagnosis for neuroblastoma in general?
2 years
- Where does neuroblastoma rank as a cause of orbital mets in childhood cancer? #1
- What are the two locations for the primary?
The adrenals, and the sympathetic chain
- What percent of neuroblastomas metastasize to the orbit? 20
- What is the classic presentation of orbital mets?
Proptosis and/or eyelid ecchymosis
- What if the child is <1 year at diagnosis—is the prognosis better or worse?
The prognosis is better
- What is the classic ocular paraneoplastic association? Opsoclonus



Q

Orbital Neuroblastoma

- What is the average age at diagnosis for neuroblastoma in general?
2 years
- Where does neuroblastoma rank as a cause of orbital mets in childhood cancer? #1
- What are the two locations for the primary?
The adrenals, and the sympathetic chain
- What percent of neuroblastomas metastasize to the orbit? 20
- What is the classic presentation of orbital neuroblastoma?
Proptosis and/or eyelid ecchymosis
- What if the child is <1 year at diagnosis—
The prognosis is better
- What is the classic ocular paraneoplastic association? **Opsoclonus**

What is opsoclonus?

e?



A

Orbital Neuroblastoma

- What is the average age at diagnosis for neuroblastoma in general?
2 years
- Where does neuroblastoma rank as a cause of orbital mets in childhood cancer? #1
- What are the two locations for the primary?
The adrenals, and the sympathetic chain
- What percent of neuroblastomas metastasize to the orbit? 20
- What is the classic presentation of orbital neuroblastoma?
Proptosis and/or eyelid ecchymosis
- What if the child is <1 year at diagnosis—
The prognosis is better
- What is the classic ocular paraneoplastic association? **Opsoclonus**

What is opsoclonus?

A saccadic oscillation



Q

Orbital Neuroblastoma

- What is the average age at diagnosis for neuroblastoma in general?
2 years
- Where does neuroblastoma rank as a cause of orbital mets in childhood cancer? #1
- What are the two locations for the primary?
The adrenals, and the sympathetic chain
- What percent of neuroblastomas metastasize to the orbit? 20
- What is the classic presentation of orbital neuroblastoma?
Proptosis and/or eyelid ecchymosis
- What if the child is <1 year at diagnosis—
The prognosis is better
- What is the classic ocular paraneoplastic association? **Opsoclonus**

What is opsoclonus?

A saccadic oscillation

Ah, so it's a form of nystagmus, then? e?



A

Orbital Neuroblastoma

- What is the average age at diagnosis for neuroblastoma in general?
2 years
- Where does neuroblastoma rank as a cause of orbital mets in childhood cancer? #1
- What are the two locations for the primary?
The adrenals, and the sympathetic chain
- What percent of neuroblastomas metastasize to the orbit? 20
- What is the classic presentation of orbital neuroblastoma?
Proptosis and/or eyelid ecchymosis
- What if the child is <1 year at diagnosis—
The prognosis is better
- What is the classic ocular paraneoplastic association? **Opsoclonus**

What is opsoclonus?

A saccadic oscillation

Ah, so it's a form of nystagmus, then? e?

No, it's a form of saccadic disorder



Q

Orbital Neuroblastoma

- What is the average age at diagnosis for neuroblastoma in general?
2 years
- Where does neuroblastoma rank as a cause of orbital mets in childhood cancer? #1
- What are the two locations for the primary?
The adrenals, and the sympathetic chain
- What percent of neuroblastomas metastasize to the orbit? 20
- What is the classic presentation of orbital neuroblastoma?
Proptosis and/or eyelid ecchymosis
- What if the child is <1 year at diagnosis—
The prognosis is better
- What is the classic ocular paraneoplastic association? **Opsoclonus**

What is opsoclonus?

A **saccadic oscillation**

vs

*Ah, so it's a form of **nystagmus**, then? ?*

No, it's a form of saccadic disorder

What's the difference between a nystagmus and a saccadic disorder?



A

Orbital Neuroblastoma

- What is the average age at diagnosis for neuroblastoma in general?
2 years
- Where does neuroblastoma rank as a cause of orbital mets in childhood cancer? #1
- What are the two locations for the primary?
The adrenals, and the sympathetic chain
- What percent of neuroblastomas metastasize to the orbit? 20
- What is the classic presentation of orbital neuroblastoma?
Proptosis and/or eyelid ecchymosis
- What if the child is <1 year at diagnosis—
The prognosis is better
- What is the classic ocular paraneoplastic association? **Opsoclonus**

What is opsoclonus?

A **saccadic oscillation**

vs

*Ah, so it's a form of **nystagmus**, then? ?*

No, it's a form of saccadic disorder

What's the difference between a nystagmus and a saccadic disorder?

Both are involuntary repetitive eye movements. However, nystagmus initiates with a **slow** movement off the visual target, whereas a saccadic disorder initiates with a **fast** movement.



Q

Orbital Neuroblastoma

- What is the average age at diagnosis for neuroblastoma in general?
2 years
- Where does neuroblastoma rank as a cause of orbital mets in childhood cancer? #1
- What are the two locations for primary neuroblastoma?
The adrenals, and *By what other name is opsoclonus known?*
- What percent of neuroblastomas metastasize to the orbit? 20
- What is the classic presentation of orbital neuroblastoma?
Proptosis and/or eyelid ecchymosis
- What if the child is <1 year at diagnosis—
The prognosis is better
- What is the classic ocular paraneoplastic association? **Opsoclonus**

What is opsoclonus?

A **saccadic oscillation**

vs

*Ah, so it's a form of **nystagmus**, then? ?*

No, it's a form of saccadic disorder

What's the difference between a nystagmus and a saccadic disorder?

Both are involuntary repetitive eye movements. However, nystagmus initiates with a **slow** movement off the visual target, whereas a saccadic disorder initiates with a **fast** movement.



A

Orbital Neuroblastoma

- What is the average age at diagnosis for neuroblastoma in general?
2 years
- Where does neuroblastoma rank as a cause of orbital mets in childhood cancer? #1
- What are the two most common sites of metastasis?
The adrenals, and **Saccadomania**
By what other name is opsoclonus known?
- What percent of neuroblastomas metastasize to the orbit? 20
- What is the classic presentation of orbital neuroblastoma?
Proptosis and/or eyelid ecchymosis
What is opsoclonus?
saccadic oscillation
- What if the child is <1 year at diagnosis—
The prognosis is better
Ah, so it's a form of nystagmus, then? ?
No, it's a form of saccadic disorder
- What is the classic ocular paraneoplastic association? **Opsoclonus**

What's the difference between a nystagmus and a saccadic disorder?
Both are involuntary repetitive eye movements. However, nystagmus initiates with a **slow** movement off the visual target, whereas a saccadic disorder initiates with a **fast** movement.



Q

Orbital Neuroblastoma

- What is the average age at diagnosis for neuroblastoma in general?
2 years
- Where does neuroblastoma rank as a cause of orbital mets in childhood cancer? #1
- What are the two locations for the primary?
The adrenals, and the sympathetic chain
- What percent of neuroblastomas metastasize to the orbit? 20
- What is the classic presentation of orbital mets?
Proptosis & *In opsoclonus...*
- What if the *...in what direction(s) do the eyes move?* Proptosis better or worse?
The progn
- What is the *?* **Opsoclonus**



A

Orbital Neuroblastoma

- What is the average age at diagnosis for neuroblastoma in general?
2 years
- Where does neuroblastoma rank as a cause of orbital mets in childhood cancer? #1
- What are the two locations for the primary?
The adrenals, and the sympathetic chain
- What percent of neuroblastomas metastasize to the orbit? 20
- What is the classic presentation of orbital mets?
Proptosis & *In opsoclonus...*
- What if the *...in what direction(s) do the eyes move?*
The progn... It is multivectorial, so they move in all directions
- What is the...? **Opsoclonus**

Proptosis better or worse?



Q

Orbital Neuroblastoma

- What is the average age at diagnosis for neuroblastoma in general?
2 years
- Where does neuroblastoma rank as a cause of orbital mets in childhood cancer? #1
- What are the two locations for the primary?
The adrenals, and the sympathetic chain
- What percent of neuroblastomas metastasize to the orbit? 20
- What is the classic presentation of orbital mets?
Proptosis & *In opsoclonus...*
- What if the *...in what direction(s) do the eyes move?* Proptosis better or worse?
The progn *It is multivectorial, so they move in all directions*
- What is the *...are the movements of small, or large amplitude?* ? **Opsoclonus**



A

Orbital Neuroblastoma

- What is the average age at diagnosis for neuroblastoma in general?
2 years
- Where does neuroblastoma rank as a cause of orbital mets in childhood cancer? #1
- What are the two locations for the primary?
The adrenals, and the sympathetic chain
- What percent of neuroblastomas metastasize to the orbit? 20
- What is the classic presentation of orbital mets?
Proptosis & *In opsoclonus...*
- What if the *...in what direction(s) do the eyes move?* Proptosis better or worse?
The progn *It is multivectorial, so they move in all directions*
- What is the *...are the movements of small, or large amplitude?* ? **Opsoclonus**
Large



Q

Orbital Neuroblastoma

- What is the average age at diagnosis for neuroblastoma in general?
2 years
- Where does neuroblastoma rank as a cause of orbital mets in childhood cancer? #1
- What are the two locations for the primary?
The adrenals, and the sympathetic chain
- What percent of neuroblastomas metastasize to the orbit? 20
- What is the classic presentation of orbital mets?
Proptosis & *In opsoclonus...*
- What if the *...in what direction(s) do the eyes move?* Proptosis better or worse?
The progn *It is multivectorial, so they move in all directions*
- What is the *...are the movements of small, or large amplitude?* ? **Opsoclonus**
Large
*...do the movements persist during:
--eyelid closure?*



A

Orbital Neuroblastoma

- What is the average age at diagnosis for neuroblastoma in general?
2 years
- Where does neuroblastoma rank as a cause of orbital mets in childhood cancer? #1
- What are the two locations for the primary?
The adrenals, and the sympathetic chain
- What percent of neuroblastomas metastasize to the orbit? 20
- What is the classic presentation of orbital mets?
Proptosis & *In opsoclonus...*
- What if the *...in what direction(s) do the eyes move?* Proptosis better or worse?
The prognosis *It is multivectorial, so they move in all directions*
- What is the *...are the movements of small, or large amplitude?* ? **Opsoclonus**
Large
...do the movements persist during:
--eyelid closure? Yes



Q

Orbital Neuroblastoma

- What is the average age at diagnosis for neuroblastoma in general?
2 years
- Where does neuroblastoma rank as a cause of orbital mets in childhood cancer? #1
- What are the two locations for the primary?
The adrenals, and the sympathetic chain
- What percent of neuroblastomas metastasize to the orbit? 20
- What is the classic presentation of orbital mets?
Proptosis & *In opsoclonus...*
- What if the *...in what direction(s) do the eyes move?*
The prognosis is better or worse?
It is multivectorial, so they move in all directions
- What is the *...are the movements of small, or large amplitude?* ? **Opsoclonus**
Large

...do the movements persist during:

--eyelid closure? **Yes**

--sleep?



A

Orbital Neuroblastoma

- What is the average age at diagnosis for neuroblastoma in general?
2 years
- Where does neuroblastoma rank as a cause of orbital mets in childhood cancer? #1
- What are the two locations for the primary?
The adrenals, and the sympathetic chain
- What percent of neuroblastomas metastasize to the orbit? 20
- What is the classic presentation of orbital mets?
Proptosis & *In opsoclonus...*
- What if the *...in what direction(s) do the eyes move?* Proptosis better or worse?
The progn *It is multivectorial, so they move in all directions*
- What is the *...are the movements of small, or large amplitude?* ? **Opsoclonus**
Large

...do the movements persist during:

--eyelid closure? **Yes**

--sleep? **Yes**



Q

Orbital Neuroblastoma

- What is the average age at diagnosis for neuroblastoma in general?
2 years
- Where does neuroblastoma rank as a cause of orbital mets in childhood cancer? #1
- What are the two locations for the primary?
The adrenals, and the sympathetic chain
- What percent of neuroblastomas metastasize to the orbit? 20
- What is the classic presentation of orbital mets?
Proptosis and/or eyelid ecchymosis
- What if the child is <1 year at diagnosis—is the prognosis better or worse?
The prognosis is better
- What is the classic ocular paraneoplastic association? **Opsoclonus**

So opsoclonus is secondary to Nb metastasizing to the orbit?



A

Orbital Neuroblastoma

- What is the average age at diagnosis for neuroblastoma in general?
2 years
- Where does neuroblastoma rank as a cause of orbital mets in childhood cancer? #1
- What are the two locations for the primary?
The adrenals, and the sympathetic chain
- What percent of neuroblastomas metastasize to the orbit? 20
- What is the classic presentation of orbital mets?
Proptosis and/or eyelid ecchymosis
- What if the child is <1 year at diagnosis—is the prognosis better or worse?
The prognosis is better
- What is the classic ocular **paraneoplastic** association? Opsoclonus

*So opsoclonus is secondary to Nb metastasizing to the orbit?
No--as indicated by the question, it is a paraneoplastic process, ie, it is related to antigen cross-reactivity, not tumor bulk*



Q

Orbital Neuroblastoma

- What is the average age at diagnosis for neuroblastoma in general?
2 years
- Where does neuroblastoma rank as a cause of orbital mets in childhood cancer? #1
- What are the two locations for the primary?
The adrenals, and the sympathetic chain
- What percent of neuroblastomas metastasize to the orbit? 20
- What is the classic presentation of orbital mets?
Proptosis and/or eyelid ecchymosis
- What if the child is <1 year at diagnosis—is the prognosis better or worse?
The prognosis is better
- What is the classic ocular paraneoplastic association? **Opsoclonus**

Another Nb-related paraneoplastic process is a syndrome involving myoclonus and ataxia along with opsoclonus. What is it called?



A

Orbital Neuroblastoma

- What is the average age at diagnosis for neuroblastoma in general?
2 years
- Where does neuroblastoma rank as a cause of orbital mets in childhood cancer? #1
- What are the two locations for the primary?
The adrenals, and the sympathetic chain
- What percent of neuroblastomas metastasize to the orbit? 20
- What is the classic presentation of orbital mets?
Proptosis and/or eyelid ecchymosis
- What if the child is <1 year at diagnosis—is the prognosis better or worse?
The prognosis is better
- What is the classic ocular paraneoplastic association? **Opsoclonus**

Another Nb-related paraneoplastic process is a syndrome involving myoclonus and ataxia along with opsoclonus. What is it called?

It is called **opsoclonus-myoclonus-ataxia syndrome (OMAS)**

Orbital Neuroblastoma



- What is the average age at diagnosis for neuroblastoma in general?
2 years
- Where does neuroblastoma rank as a cause of orbital mets in childhood cancer? #1
- What are the two locations for the primary?
The adrenals, and the sympathetic chain
- What percent of neuroblastomas metastasize to the orbit? 20
- What is the classic presentation of orbital mets?
Proptosis and/or eyelid ecchymosis
- What if the child is <1 year at diagnosis—is the prognosis better or worse?
The prognosis is better
- What is the classic ocular paraneoplastic association? Opsoclonus

So, neuroblastoma can affect the eyes in a number of ways:

No question—advance when ready



Orbital Neuroblastoma

- What is the average age at diagnosis for neuroblastoma in general?
2 years
- Where does neuroblastoma rank as a cause of orbital mets in childhood cancer?
- What if the primary is located in the cervical sympathetic chain, it can produce a **Horner syndrome...**
The adrenals, and the **sympathetic chain** **Horners**
- What percent of neuroblastomas metastasize to the orbit? 20
- What is the classic presentation of orbital mets?
Proptosis and/or eyelid ecchymosis
- What if the child is <1 year at diagnosis—is the prognosis better or worse?
The prognosis is better
- What is the classic ocular paraneoplastic association? Opsoclonus

So, neuroblastoma can affect the eyes in a number of ways:

No question—advance when ready



Orbital Neuroblastoma

- What is the average age at diagnosis for neuroblastoma in general?
2 years
- Where does neuroblastoma rank as a cause of orbital mets in childhood cancer?

If the primary is located in the cervical sympathetic chain,

- What can it produce a **Horner syndrome...**

The adrenals, and the **sympathetic chain** **Horners**

- What percent of neuroblastomas metastasize to the orbit? 20
- What is the classic presentation of orbital mets?

Proptosis and/or **eyelid ecchymosis**

...it can metastasize to the orbit, resulting in **proptosis** and/or **ecchymosis** (both either unilateral or bilateral)...

prognosis better or worse?

- What is the classic ocular paraneoplastic association? Opsoclonus

So, neuroblastoma can affect the eyes in a number of ways:

No question—advance when ready



Orbital Neuroblastoma

- What is the average age at diagnosis for neuroblastoma in general?
2 years
- Where does neuroblastoma rank as a cause of orbital mets in childhood cancer?

If the primary is located in the cervical sympathetic chain,

- What can it produce a **Horner syndrome...**

The adrenals, and the **sympathetic chain** **Horners**

- What percent of neuroblastomas metastasize to the orbit? 20
- What is the classic presentation of orbital mets?

Proptosis and/or **eyelid ecchymosis**

...it can metastasize to the orbit, resulting in **proptosis** and/or **ecchymosis** (both either unilateral or bilateral)...

prognosis better or worse?

- What is the classic ocular paraneoplastic association?

Opsoclonus

...and finally, it can produce a paraneoplastic syndrome resulting in **opsoclonus**

So, neuroblastoma can affect the eyes in a number of ways: